

**SITE PLAN AND LOCATION PLAN OF PROPOSED G+IV RESIDENTIAL BUILDING AT MOUZA-JAGADDAL
L.R DAG NO.-1473, R.S DAG NO. 1279, L.R KHATIAN NO.-2570, R.S KHATIAN NO.-672, J.L NO.71, HOLDING
NO.-115, P.S- SONARPUR, DISTRICT - SOUTH 24 PARGANAS, WARD NO.-24, DWARIR ROAD, UNDER THE
RAJPUR-SONARPUR MUNICIPALITY (R.S.M)**

AS PER DEED / RECORD

TOTAL AREA OF LAND = 18KA.02CH.00SFT.=1212.37SQM. (13050 SFT.)

AS PER SITE / PHYSICAL OBSERVATION

TOTAL AREA OF LAND = 1158.906 SQM. (12474 SFT.)

MEANS OF ACCESS: 15.377M (AVG.)

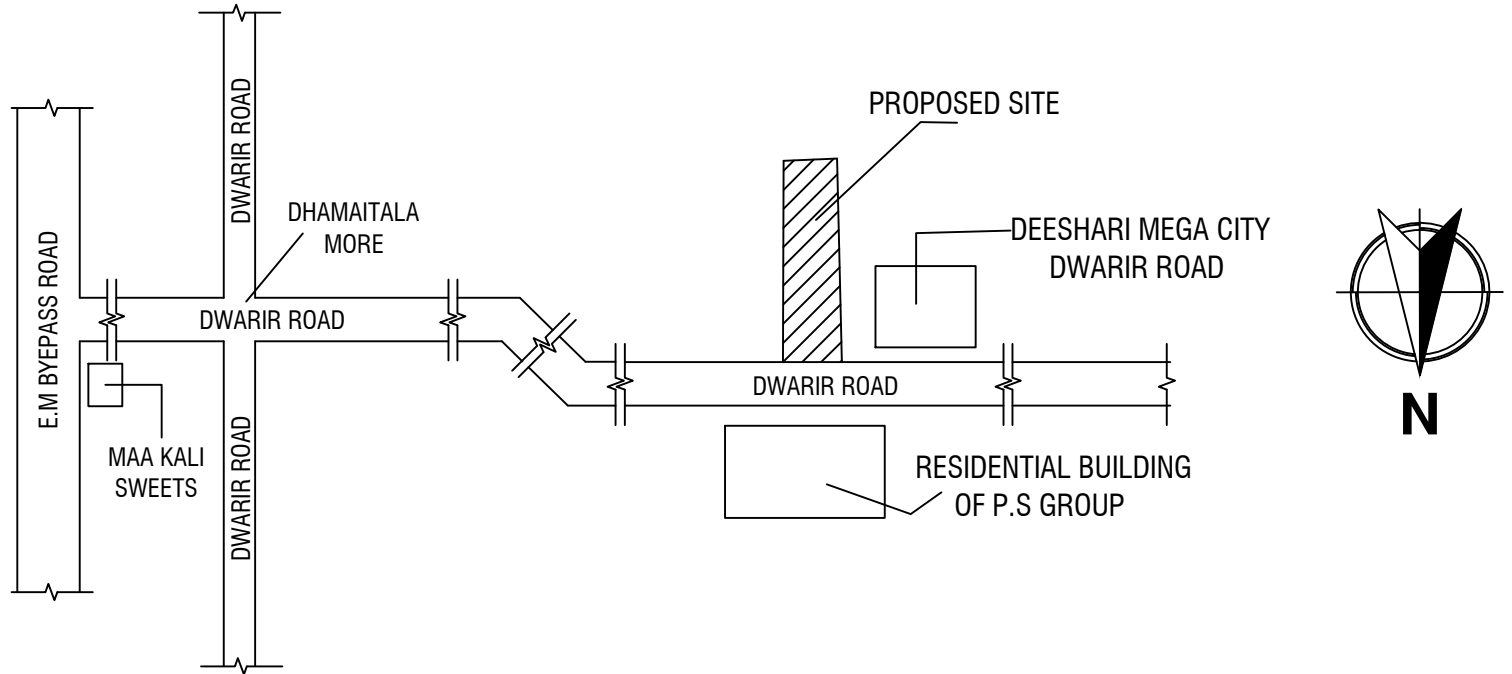

LOCATION PLAN (NTS)

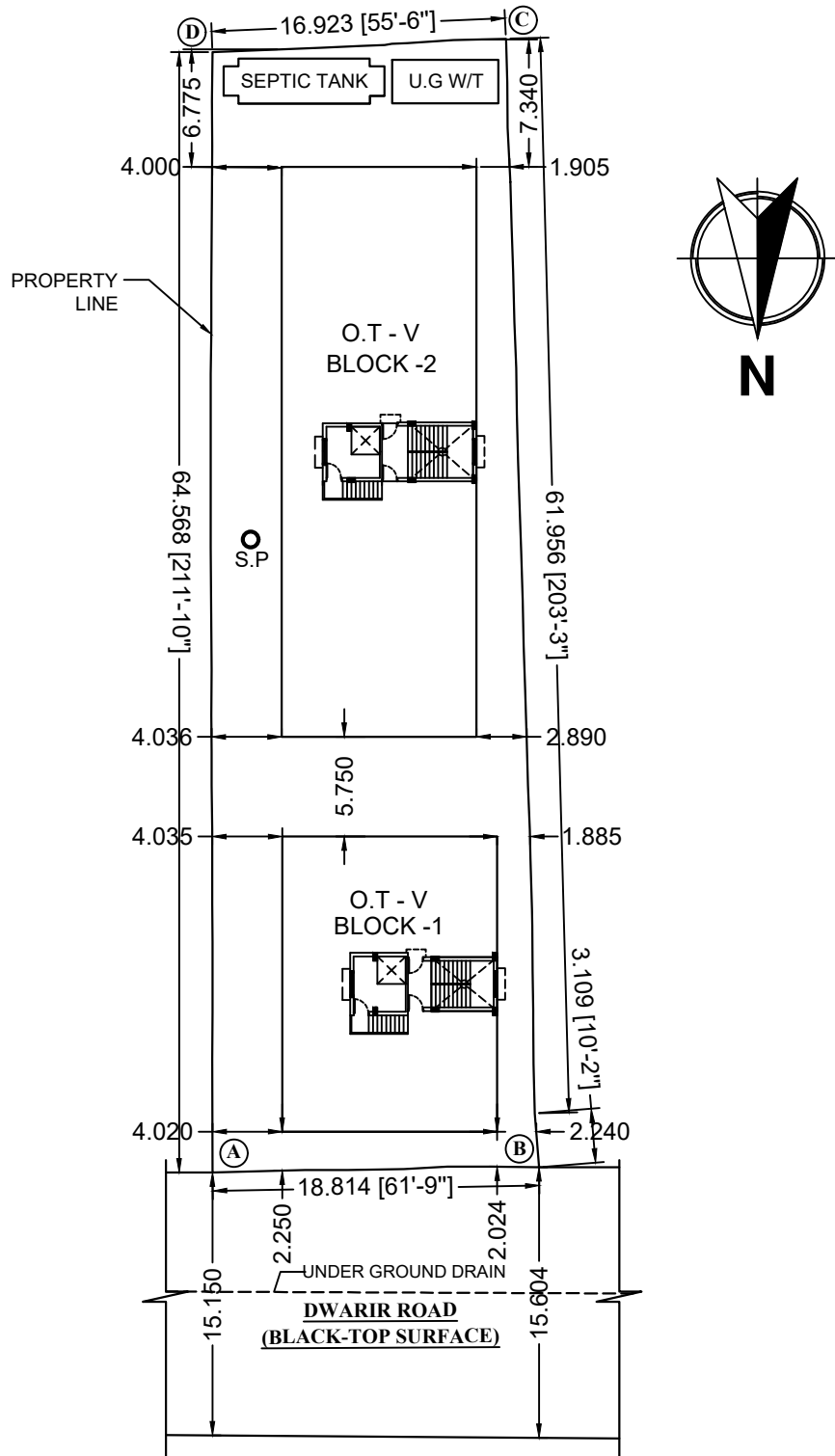

**SITE PLAN
(SCALE - 1:400)**

SL.NO.	POINT MARK	LATITUDE	LONGITUDE
1	A	22.415753	88.399484
2	B	22.415753	88.399484
3	C	22.415753	88.399484
4	D	22.415753	88.399484

**ER. TIYAS CHAKRABORTY - C.Eng.
B.TECH(CIVIL), M.I.E(Associate), L.B.S
CHARTERED ENGINEER (I.E.INDIA)
Regd. No. 903/RJPSON/LBS (RSM)**

SIGNATURE OF ENGINEER